

Shito-Ryu Karate-Do Genbu-Kai

*53rd Annual International Goodwill
Karate-Do Championships*



*Shihan
Fumio Demura
Celebrating 75
Years In Martial Arts*

** Banquet on Saturday, 2/25/2023 **



Location:

Century High School
1401 S Grand Avenue
Santa Ana, CA 92705

Saturday, February 25, 2023

Batto-Do Taikai
Batto-Do Seminar
Kobudo Seminar
Karate Seminar

Sunday, February 26, 2023

Special Demonstrations
Kobudo Kata & Kobudo Kumite Competition
Special Needs Kata & Kobudo Competition
Karate Kata & Kumite Competition

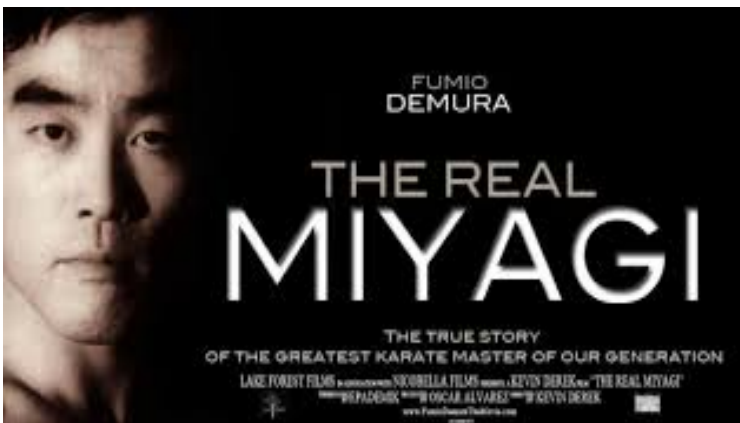

For Additional Information Contact Shihan Fumio Demura

Shito-Ryu Karate-Do Genbu-Kai International

848 N Parton Street, Santa Ana, CA 92701

Phone (714) 543-5550

Email: jkfitosu@gmail.com

Website: www.genbukai-hq.org

CONGRATULATIONS

SHIHAN *Fumio Demura*

75 YEARS IN
MARTIAL ARTS



LET'S CELEBRATE

Saturday, February 25, 2023

Angelo's and Vinci's Ristorante
550 N. Harbor Blvd, Fullerton, CA 92832
Register by 2/12/2023 \$75 per person
Register after 2/12/2023 \$85 per person



Please get your forms and payment to Sensei Demura at the Santa Ana dojo at 848 N. Parton in Santa Ana, CA, 92701. Please contact Sensei or Susan if you have any trouble getting your form in or if you need information. Call Susan at (949) 355-6121 (cell), or use her e-mail address suen@hollencrest.com. Dojo phone (714) 543-5550, and Sensei's e-mail is jkfitosu@gmail.com.



EVENT SCHEDULE GENBU-KAI - FEBRUARY 2023

	Thu 2/23/23	Fri 2/24/23	Sat 2/25/23	Sun 2/26/23
	<u>Santa Ana Dojo</u>	<u>Santa Ana Dojo</u>	<u>Century High School</u>	<u>Century High School</u>
6:30 AM				
7:00 AM			tournament setup	Karate/Kobudo Tourn
7:30 AM		Mochitzuki 7 am to 10 am		tourney prep
8:00 AM			Batto tourney 8am to 12 noon	7:00 to 9:00am
8:30 AM				Main Competition Day: Karate Tourney Weapons Tourney Special Needs Divisions full day 9am to ~6pm
9:00 AM		Testing		
9:30 AM		Karate 9am to 11am		
10:00 AM		Kobudo 11am to 12pm		
10:30 AM		Batto-Do 12pm-1pm		
11:00 AM	Shabu-Shabu lunch			
11:30 AM	11am until finishing			
12:00 PM	at a restaurant Sensei	<i>times approximate</i>	Batto Seminar \$25	
12:30 PM	knows pay per person	<i>arrive early for testing</i>	12-12:50pm	
1:00 PM			Kobudo All \$25	
1:30 PM			1-1:50pm	
2:00 PM			Karate Bunkai/Kumite \$25	
2:30 PM	Advanced Batto Sem \$25		2-3pm	
3:00 PM	2:30-3:30pm		tournament setup	
3:30 PM				
4:00 PM				
4:30 PM				
5:00 PM	Black Belt Kata Sem			
5:30 PM	Sho-Dans 5-6pm			
6:00 PM	break/transition	Seminar prep		
6:30 PM	Ni-Dans 6:30-7:30pm	Referee Seminar \$25	Banquet - Sensei's	
7:00 PM		(location tbd)	75th Anniv Training	
7:30 PM	break/transition	Batto 6-6:30pm	Angelo's & Vinci's 6-10pm	
8:00 PM	San-Dans+ 8-9pm	Kobudo 6:30-7pm	\$75 per person	
8:30 PM	1 sem \$50, 2-3 sems \$75	Karate 7-9pm		
9:00 PM				
9:30 PM				
10:00 PM				
			Outside group students pay \$35 per seminar	Prime pre-reg date 2/12/23 Basic cost 2 div \$60, +\$10ea

CONGRATULATIONS

SHIHAN Fumio Demura

75 YEARS IN MARTIAL ARTS



Seating is limited, so get your ticket orders in EARLY!
Include your e-mail address!

Please feel free to wear masks and practice social distancing during the banquet, to the extent we have room – we cannot guarantee any specific environment or spacing, and all attendees bear sole liability and responsibility for exposure to or infection with Covid.

Saturday, February 25, 2023

Angelo's and Vinci's Ristorante
550 N. Harbor Blvd, Fullerton, CA 92832
Register by 2/12/2023 \$75 per person
Register after 2/12/2023 \$85 per person



Please get your forms and payment to Sensei Demura at the Santa Ana dojo at 848 N. Parton in Santa Ana, CA, 92701. Please contact Sensei or Susan if you have any trouble getting your form in or if you need information. Call Susan at (949) 355-6121 (cell), or use her e-mail address suen@hollencrest.com. Dojo phone (714) 543-5550, and Sensei's e-mail is jkfitosu@gmail.com.



The buffet is all-you-can-eat, and includes coffee and water and unlimited soft drinks. Alcoholic drinks may be purchased from our personal bartender.

Please fill in the information below:

Names of All People in Your Party:

Pay on Date	_____
# People	_____
@ Price	_____
= Total	_____
Do not write here – Dojo use only.	
Rcvd by	_____

Address: _____

Phone #: _____ **E-Mail:** _____

22nd ANNUAL BATTO-DO CHAMPIONSHIPS

ENTRY AND FEES FORM FOR COMPETITION IN BATTO-DO/IAI-DO (SWORD)

Batto-Do competition will be held on Saturday, February 25, 2023, from 8am to 12noon, at Century HS, 1401 S Grand Ave, Santa Ana, CA 92705

Mail forms to Shito-Ryu Karate-Do Genbu-Kai, 848 N Parton Street, Santa Ana 92701
Checks payable to Fumio Demura or JKF

Please review rules and guidelines for all requirements. Covid procedures per legal requirement when event held.
Competition Sponsor and Officials reserve the right to refuse to allow participation to any individual. No Refunds.

PLEASE FILL OUT COMPLETELY AND SIGN FORM.

Fees for competing – all registration required to be pre-registration:

- Kata only – received before 2/12/23, \$15.00; received after 2/12/23, \$30.00
- Kata **and** individual cutting – before 2/12/23, \$40.00; after 2/12/23 \$75.00
- Haya Waza Giri cutting – before 2/12/23, \$20.00; after 2/12/23, \$40.00
- Do-Dan cutting – before 2/12/23, \$20.00; after 2/12/23, \$40.00
- Waki Zashi – before 2/12/23, \$20.00; after 2/12/23, \$40.00
- Three Person Team Kata – before 2/12/23, \$10.00; after 2/12/23, \$30.00
- Three Person Team Cutting – before 2/12/23, \$30.00; after 2/12/23, \$50.00

- No live (sharp) blades under Black Belt Batto-Do/IAI-Do rank (exceptions with instructor's approval).
- All blades must pass inspection by tournament officials; **all swords must be at least 24 inches long (except wakizashi).**
- All Black Belt competitors must wear Hakama (Japanese pants) except beginners; and bare feet or Tabi (Japanese socks).

Kata Divisions – ONE KATA DIVISION ONLY

- _____ **K-1 Batto-Do, Non Black Belt, Less Than 1 Year, Mixed**
- _____ **K-2 Batto-Do, Non Black Belt, More Than 1 Year, Mixed**
- _____ **K-3 Batto-Do, Sho-Dan and Ni-Dan Black Belts, Mixed**
- _____ **K-4 Batto-Do, San-Dan and Above Black Belts, Mixed**
- _____ **K-5 Batto-Do – Team Kata**

Cutting Divisions – Mixed except where noted

- _____ C-7 Individual Cutting Below Black Belt Rank, (Minimum 2 Years Training) (Need Instructor's Approval)
- _____ C-8 Individual Cutting All Batto-Do Black Belt Ranks, Women
- _____ C-9 Individual Cutting All Batto-Do Black Belt Ranks, Men
- _____ C-10 Haya Waza Giri – Advanced Specialized Cutting Technique – All Black Belt Ranks
- _____ C-11 Do-Dan Individual Cutting All Batto-Do Black Belt Ranks, Women
- _____ C-12 Do-Dan Individual Cutting All Batto-Do Black Belt Ranks, Men
- _____ C-13 Team Cutting – Three Person Teams (Need Approval for non-Black Belts)
- _____ C-14 Waki Zashi Cutting – All Black Belt Ranks

Fees Included \$

Please Print The Following Information:

Name _____

Batto Rank _____ Years Training _____ Age _____

Address: _____

City, State, Zip, Country: _____

Style _____ Organization _____

Dojo _____ Instructor _____

Team Name _____

Team Members _____

I, the undersigned, do hereby voluntarily submit my application for attendance and participation in the Shito-Ryu Karate-Do Genbu-Kai Championships, and do hereby assume full responsibility for any damages, injuries or loss that I may incur, including exposure to Covid, if any, while participating or attending, and I hereby waive all claims against the promoters, officials, or sponsors, or Segerstrom High School or Santa Ana School District or its employees, of said Karate Competition, individually or otherwise, for any claims or injuries I might sustain. I fully understand that any medical treatment given me will be of a first aid nature only. I also consent that any pictures furnished by me or taken of me in connection with the Karate Championship may be used for publicity, promoting, or television showing, and I waive compensation in regard thereto.

Participants bear sole liability and responsibility for exposure to or infection with Covid.

Signature _____ Date _____

Parent/Guardian (if Competitor is under 18) _____

53rd ANNUAL GENBU-KAI GOODWILL CHAMPIONSHIPS

KARATE AND KOBUDO REGISTRATION

Date: Sunday, February 26, 2023

Pre-Reg by Sunday 2/12/23: 1 or 2 divs \$60; addit divs \$10 each

Time: 9:00am to 6:00pm

Place: Century High School

Pre-Reg received after 2/12/23: 1 or 2 divs \$80; addit divs \$30 each

1401 S Grand Ave, Santa Ana, CA 92705

Mail forms and fees to Shito-Ryu Karate-Do Genbu-Kai, 848 N Parton Street, Santa Ana 92701

Make checks payable to Fumio Demura or JKF

Please review rules and guidelines for all requirements. Covid procedures per legal requirement when event held.
Order and composition of divisions may change at the discretion of officials. No refunds will be given for missed competitions.
Genbu-Kai reserves the right to refuse to allow participation to any individual.

PLEASE FILL OUT COMPLETELY AND SIGN FORM.

Adult and Junior Karate Competition Competitors may compete in Karate divisions as follows:
1 Kata, 1 Kumite, and 1 Team Kata (separate Team registration page).

Adult and Junior Kobudo Competitors may compete in Kobudo divisions as follows:
1 Long Weapon (Bo, Eku-Bo, Jo) Kata,
1 Short Weapon (Nunchaku, Sai, Tonfa, Kama, Mae-Te, Tekko) Kata,
1 Kumite, and 1 Team Kata (separate Team registration page).

CHECK-IN OPENS 8:00AM – JUNIOR AND TEAM DIVISIONS SIGN IN AS EARLY AS POSSIBLE!
See Tournament Rules. If you have questions or problems, please ask the Tournament Director.

Please print clearly the following information:

Karate Rank * _____ Years of Training _____

Kobudo Rank * _____ Years of Training _____

Name _____

Address _____

City, State, Country _____

Phone Number _____ E-Mail _____

Birthday _____ Age _____

Height _____ Weight _____ Male/Female _____

Style _____

Organization _____

Instructor _____

*** Rank Selections: *Beginner, Novice, Intermediate, Advanced, Elite***

I, the undersigned, do hereby voluntarily submit my application for attendance and participation in the Shito-Ryu Karate-Do Genbu-Kai Championships, and do hereby assume full responsibility for any damages, injuries or loss that I may incur, including exposure to Covid, if any, while participating or attending, and I hereby waive all claims against the promoters, officials, or sponsors, or Segerstrom High School or Santa Ana School District or its employees, of said Karate Competition, individually or otherwise, for any claims or injuries I might sustain. I fully understand that any medical treatment given me will be of a first aid nature only. I also consent that any pictures furnished by me or taken of me in connection with the Karate Championship may be used for publicity, promoting, or television showing, and I waive compensation in regard thereto.

Participants bear sole liability and responsibility for exposure to or infection with Covid.

Authorization – Competitor OR Parent/Guardian if Competitors under 18

Print Name _____

Signature _____

Date _____

- Selecting to compete in Karate Kata
- Selecting to compete in Karate Kumite
- Selecting to compete in Kobudo Long Weapons Kata
- Selecting to compete in Kobudo Short Weapons Kata
- Selecting to compete in Kobudo Kumite

NOTE – IF COMPETITOR WISHES TO ADD ONE OR MORE ADDITIONAL DIVISIONS AFTER REGISTERING, ADDING THE ADDITIONAL DIVISION(S) AFTERWARD HAS FEES AS FOLLOWS:

Prior to 2/12/23	\$10 EACH
After 2/12/23	\$30 EACH

Fees Included Per Above Guidelines \$

53rd ANNUAL GENBU-KAI GOODWILL CHAMPIONSHIPS

KARATE TEAM KATA REGISTRATION

Date: Sunday, February 26, 2023

Pre-Registration by Sunday 2/12/23: **\$30 per team**

Time: 9:00am to 6:00pm

Place: Century High School

Pre-Registration received after 2/12/23: **\$60 per team**

1401 S Grand Ave, Santa Ana, CA 92705

Mail forms and fees to Shito-Ryu Karate-Do Genbu-Kai, 848 N Parton Street, Santa Ana 92701

Make checks payable to Fumio Demura or JKF

Please review rules and guidelines for all requirements. Covid procedures per legal requirement when event held.
Order and composition of divisions may change at the discretion of officials. No refunds will be given for missed competitions.
Genbu-Kai reserves the right to refuse to allow participation to any individual.

PLEASE FILL OUT COMPLETELY AND SIGN FORM.
One Karate Team Kata Division permitted per Competitor.

CHECK-IN OPENS AT 8:00AM – TEAM DIVISIONS MUST BE SIGNED IN BY 9:30AM!
See Tournament Rules. If you have questions or problems, please ask the Tournament Director.

KARATE TEAM KATA DIVISIONS

ONE FORM FOR WHOLE TEAM, ALL THREE MEMBERS

**ALL TEAM MEMBERS MUST BE EITHER ALL ADULTS
AGE 18 AND OVER OR ALL JUNIORS AGE 17 AND UNDER**

**ALL TEAM MEMBERS MUST BE ALL BEGINNER/NOVICE LEVEL
OR ALL INTERMEDIATE/ADVANCED/ELITE LEVEL**

**INTERMEDIATE/ADVANCED/ELITE DIVISION COMPETITORS
PROHIBITED FROM PERFORMING BEGINNER/NOVICE KATAS**

I, the undersigned, do hereby voluntarily submit my application for attendance and participation in the Shito-Ryu Karate-Do Genbu-Kai Championships, and do hereby assume full responsibility for any damages, injuries or loss that I may incur, including exposure to Covid, if any, while participating or attending, and I hereby waive all claims against the promoters, officials, or sponsors, or Segerstrom High School or Santa Ana School District or its employees, of said Karate Competition, individually or otherwise, for any claims or injuries I might sustain. I fully understand that any medical treatment given me will be of a first aid nature only. I also consent that any pictures furnished by me or taken of me in connection with the Karate Championship may be used for publicity, promoting, or television showing, and I waive compensation in regard thereto.

Participants bear sole liability and responsibility for exposure to or infection with Covid.

Authorizations **Fees Per Guidelines \$**

Captain/Parent/Guardian Signature _____ Date _____

If Parent/Guardian Print Name _____

Member#2/Parent/Guardian Signature _____ Date _____

If Parent/Guardian Print Name _____

Member#3/Parent/Guardian Signature _____ Date _____

If Parent/Guardian Print Name _____

Please print the following information:

Team Name _____

Address _____

City, State, Country _____

Phone Number _____ E-Mail _____

Style _____

Organization _____

Instructor _____

Team Members:

(1) Captain / Member #1

Name _____

Date of Birth _____ Age _____

Years Training _____ Rank * _____

(2) Member #2

Name _____

Date of Birth _____ Age _____

Years Training _____ Rank * _____

(3) Member #3

Name _____

Date of Birth _____ Age _____

Years Training _____ Rank * _____

* **Rank Selections: Beginner, Novice, Intermediate, Advanced, Elite**

53rd ANNUAL GENBU-KAI GOODWILL CHAMPIONSHIPS

KOBUDO TEAM KATA REGISTRATION

Date: Sunday, February 26, 2023

Pre-Registration by Sunday 2/12/23:

\$30 per team

Time: 9:00am to 6:00pm

Place: Century High School

Pre-Registration received after 2/12/23:

\$60 per team

1401 S Grand Ave, Santa Ana, CA 92705

Mail forms and fees to Shito-Ryu Karate-Do Genbu-Kai, 848 N Parton Street, Santa Ana 92701

Make checks payable to Fumio Demura or JKF

Please review rules and guidelines for all requirements. Covid procedures per legal requirement when event held.
Order and composition of divisions may change at the discretion of officials. No refunds will be given for missed competitions.
Genbu-Kai reserves the right to refuse to allow participation to any individual.

PLEASE FILL OUT COMPLETELY AND SIGN FORM.
One Kobudo Team Kata Division permitted per Competitor.

CHECK-IN OPENS AT 8:00AM – TEAM DIVISIONS MUST BE SIGNED IN BY 9:30AM!
See Tournament Rules. If you have questions or problems, please ask the Tournament Director.

KOBUDO TEAM KATA DIVISIONS

Please print the following information:

Team Name _____

Address _____

City, State, Country _____

Phone Number _____ E-Mail _____

Style _____

Organization _____

Instructor _____

Team Members:

(1) Captain / Member #1

Name _____

Date of Birth _____ Age _____

Years Training _____ Rank * _____

(2) Member #2

Name _____

Date of Birth _____ Age _____

Years Training _____ Rank * _____

(3) Member #3

Name _____

Date of Birth _____ Age _____

Years Training _____ Rank * _____

*** Rank Selections: Beginner, Novice, Intermediate, Advanced, Elite**

ONE FORM FOR WHOLE TEAM, ALL THREE MEMBERS

**ALL TEAM MEMBERS MUST BE EITHER ALL ADULTS
AGE 18 AND OVER OR ALL JUNIORS AGE 17 AND UNDER**

**ALL TEAM MEMBERS MUST BE EITHER ALL
BEGINNER/NOVICE LEVEL OR
ALL INTERMEDIATE/ADVANCED/ELITE LEVEL**

I, the undersigned, do hereby voluntarily submit my application for attendance and participation in the Shito-Ryu Karate-Do Genbu-Kai Championships, and do hereby assume full responsibility for any damages, injuries or loss that I may incur, including exposure to Covid, if any, while participating or attending, and I hereby waive all claims against the promoters, officials, or sponsors, or Segerstrom High School or Santa Ana School District or its employees, of said Karate Competition, individually or otherwise, for any claims or injuries I might sustain. I fully understand that any medical treatment given me will be of a first aid nature only. I also consent that any pictures furnished by me or taken of me in connection with the Karate Championship may be used for publicity, promoting, or television showing, and I waive compensation in regard thereto.

Participants bear sole liability and responsibility for exposure to or infection with Covid.

Authorizations Fees Per Guidelines \$

Captain/Parent/Guardian Signature _____ Date _____

If Parent/Guardian Print Name _____

Member#2/Parent/Guardian Signature _____ Date _____

If Parent/Guardian Print Name _____

Member#3/Parent/Guardian Signature _____ Date _____

If Parent/Guardian Print Name _____

53rd ANNUAL GENBU-KAI GOODWILL CHAMPIONSHIPS

SPECIALLY CHALLENGED DIVISIONS REGISTRATION

Date: Sunday, February 26, 2023

Pre-Registration by Sunday 2/12/23:

1 or 2 divs \$60

Time: 9:00am to 6:00pm

Place: Century High School

Pre-Reg received after 2/12/23:

1 or 2 divs \$80

1401 S Grand Ave, Santa Ana, CA 92705

Mail forms and fees to Shito-Ryu Karate-Do Genbu-Kai, 848 N Parton Street, Santa Ana 92701

Make checks payable to Fumio Demura or JKF

Please review rules and guidelines for all requirements. Covid procedures per legal requirement when event held.
Order and composition of divisions may change at the discretion of officials. No refunds will be given for missed competitions.
Genbu-Kai reserves the right to refuse to allow participation to any individual.

PLEASE FILL OUT COMPLETELY AND SIGN FORM.

All Adult and Junior Challenged Competition Competitors

may compete in divisions as follows:

1 Kata (may substitute Kihon division), 1 Kobudo (Weapons).

CHECK-IN OPENS 8:00AM – JUNIOR AND TEAM DIVISIONS SIGN IN AS EARLY AS POSSIBLE!

See Tournament Rules. If you have questions or problems, please ask the Tournament Director.

Competitors are welcome to use an assistant in the ring when competing.

Competitors may choose either the Kihon or a Kata Division (NOT both), plus a Kobudo Division.

I, the undersigned, do hereby voluntarily submit my application for attendance and participation in the Shito-Ryu Karate-Do Genbu-Kai Championships, and do hereby assume full responsibility for any damages, injuries or loss that I may incur, including exposure to Covid, if any, while participating or attending, and I hereby waive all claims against the promoters, officials, or sponsors, or Segerstrom High School or Santa Ana School District or its employees, of said Karate Competition, individually or otherwise, for any claims or injuries I might sustain. I fully understand that any medical treatment given me will be of a first aid nature only. I also consent that any pictures furnished by me or taken of me in connection with the Karate Championship may be used for publicity, promoting, or television showing, and I waive compensation in regard thereto.

Participants bear sole liability and responsibility for exposure to or infection with Covid.

Please Select Category

Visually Impaired

Wheelchair

Cognitively Impaired

Other Physically Impaired

Please print the following information:

Rank * _____ Years of Training _____

Name _____

Address _____

City, State, Country _____

Phone Number _____ E-Mail _____

Birthday _____ Age _____

Height _____ Weight _____ Male/Female _____

Style _____

Organization _____

Instructor _____

*** Rank Selections: Beginner, Novice, Intermediate, Advanced, Elite**

Selecting to compete in Kata Division Kihon substitute

Selecting to compete in Kobudo Division

NOTE – IF COMPETITOR SELECTS ONLY ONE DIVISION WHEN REGISTERING, ADDING THE SECOND DIVISION AFTERWARD HAS FEES AS FOLLOWS:

Prior to 2/12/23 \$10

After 2/12/23 \$30

Fees Included Per Above Guidelines \$

Authorization – Competitor OR Parent/Guardian if Competitors under 18

Print Name _____

Signature _____

Date _____



53rd ANNUAL GENBU-KAI GOODWILL EVENT

BLACK BELT KATA SEMINAR

GENBU-KAI AND RENGO-KAI BLACK BELTS ONLY



Please print the following information, make selection, and sign below

Mail forms to Shito-Ryu Karate-Do Genbu-Kai, 848 N Parton Street, Santa Ana 92701

Checks payable to Fumio Demura or JKF

NO CAMERAS OR SPECTATORS NO REFUNDS

COVID PROCEDURES AS REQUIRED BY LAW WHEN SEMINARS HELD

Name _____

Address _____

City, State, Country _____

Phone _____ E-Mail _____

Age _____ Rank _____

Dojo _____

Instructor _____

Black Belt Kata Seminar Santa Ana Dojo, 848 N Parton, Santa Ana, CA 92701

Thursday 2/23/23

Adult Black Belts Only, no Junior Students or lower rank Students

If New Register at door, make requests to Sensei Demura, \$100 fee, paid in cash, no checks at the door.

SHO-DANS AND ABOVE FROM 5PM TO 6PM \$50

NI-DANS FROM 6:30PM TO 7:30PM \$50

NI-DAN SEMINAR PLUS SHO-DAN SEMINAR \$75

SAN-DANS FROM 8PM TO 9PM \$50

SAN-DAN SEMINAR PLUS SHO-DAN AND/OR NI-DAN SEM \$75

Fees Paid: _____

I, the undersigned, do hereby voluntarily submit my application for attendance and participation in the Shito-Ryu Karate-Do Genbu-Kai Seminar(s), and do hereby assume full responsibility for any damages, injuries or loss that I may incur, if any, while participating or attending, and I hereby waive all claims against the promoters, officials, or sponsors, or members of Genbu-Kai or the organization, of said Karate event(s), individually or otherwise, for any claims or injuries I might sustain. I fully understand that any medical treatment given me will be of a first aid nature only. I also consent that any pictures furnished by me or taken of me in connection with these events may be used for publicity, promoting, or television showing, and I waive compensation in regard thereto.

Participants bear sole liability and responsibility for exposure to or infection with Covid.

Signature _____ Date _____

Parent/Guardian (if student under 18) _____

53rd ANNUAL GENBU-KAI GOODWILL EVENT GENBU-KAI MEMBERS SEMINAR FORM



Please print the following information, mark selections, and sign below

Mail forms to Shito-Ryu Karate-Do Genbu-Kai, 848 N Parton Street, Santa Ana 92701

Checks payable to Fumio Demura or JKF

FORMS SUBMITTED AFTER 2/12/23 ADD \$5 TO COST OF EACH SEMINAR

NO CAMERAS OR SPECTATORS NO REFUNDS

COVID PROCEDURES AS REQUIRED BY LAW WHEN SEMINARS HELD

Name _____
 Address _____
 City, State, Country _____
 Phone _____ E-Mail _____
 Age _____ Rank _____
 Dojo _____
 Instructor _____

Advanced Batto Kunitashi Sem Thu 2/23/23 2:30-3:30pm \$25
 Santa Ana Dojo, 848 N Parton, Santa Ana, CA 92701

Rengo-Kai Kata Seminar Fri 2/24/23 2:30-3:30pm \$25
 Santa Ana Dojo, 848 N Parton, Santa Ana, CA 92701

Genbu-Kai Kata Seminar Fri 2/24/23 \$25
 Santa Ana Dojo, 848 N Parton, Santa Ana, CA 92701
 White and Yellow Belts 4:00-5:00pm
 Green and Purple Belts 5:30-6:30pm
 Brown, Blue, and Red Belts 7:00-8:00pm

Referee Seminar Fri 2/24/23 6:00-9:00pm \$25
 Location to be confirmed – includes Batto-Do, Kobudo, Karate

Batto-Do Seminar Sat 2/25/23 12-12:45pm \$25
 Century High School Gym, 1401 S Grand Ave, Santa Ana, CA 92705
 Bring Own Sword or Bokken – NO LIVE/SHARP BLADES

Kobudo Seminar Sat 2/25/23 1-1:45pm \$25
 Century High School Gym, 1401 S Grand Ave, Santa Ana, CA 92705
 Bring Own Weapons – NO LIVE/SHARP WEAPONS

Karate Bunkai/Kumite Seminar Sat 2/25/23 2-3:00pm \$25
 Century High School Gym, 1401 S Grand Ave, Santa Ana, CA 92705

THREE SEMS, \$10 DISCOUNT; FIVE OR MORE SEMS, \$25 DISCOUNT

Instructors bringing 10 or more students to a seminar please inquire regarding instructor's fee.

I, the undersigned, do hereby voluntarily submit my application for attendance and participation in the Shito-Ryu Karate-Do Genbu-Kai Seminar(s), and do hereby assume full responsibility for any damages, injuries or loss that I may incur, including exposure to or becoming infected with Covid, if any, while participating or attending, and I hereby waive all claims against the promoters, officials, or sponsors, of said Karate event(s), individually or otherwise, for any claims or injuries I might sustain. I fully understand that any medical treatment given me will be of a first aid nature only. I also consent that any pictures furnished by me or taken of me in connection with these events may be used for publicity, promoting, or television showing, and I waive compensation in regard thereto.

Participants bear sole liability and responsibility for exposure to or infection with Covid. **Total Paid** \$ _____

Signature _____ Date _____

Parent/Guardian (if student under 18) _____